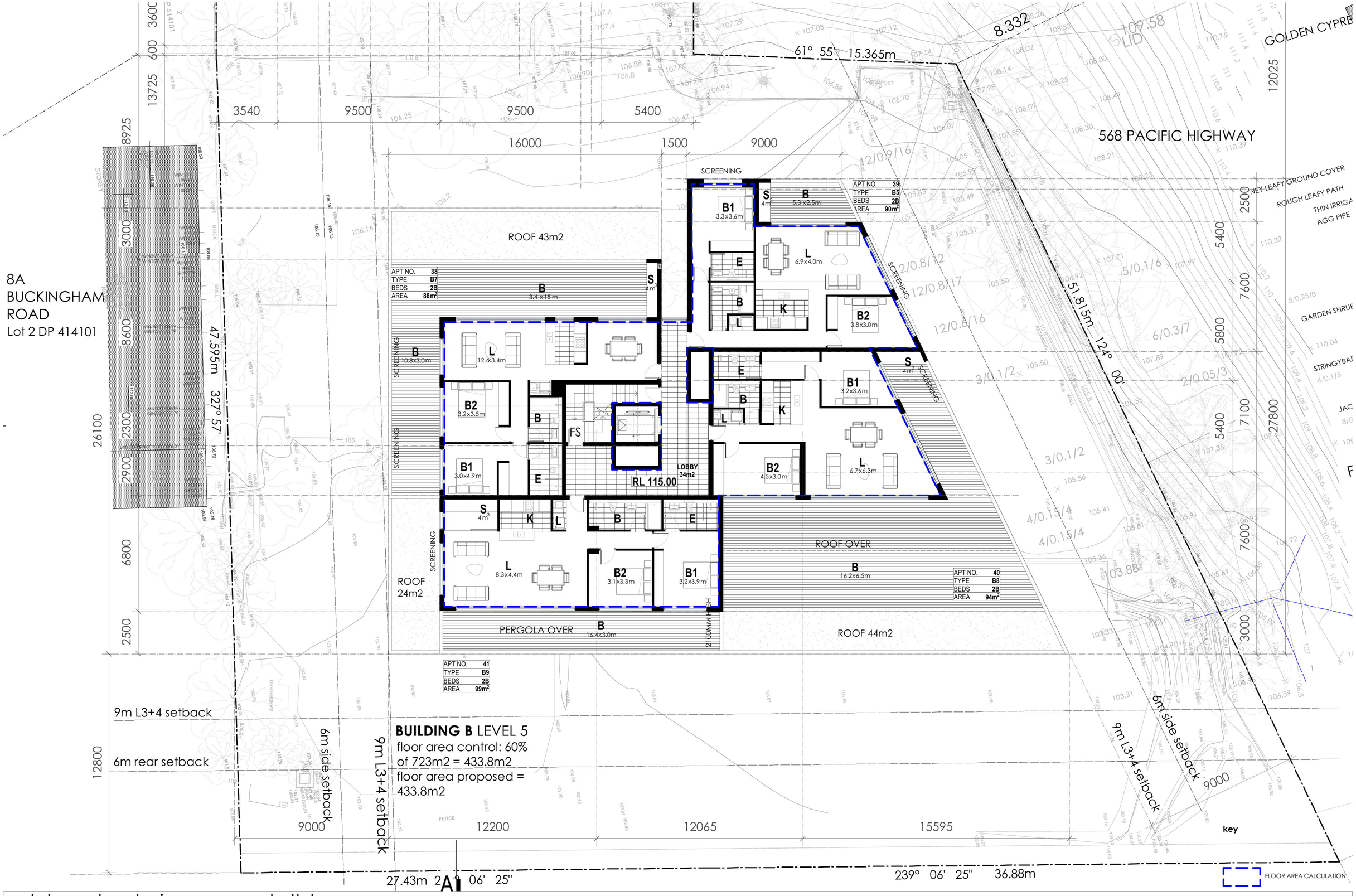

aleksandar design group pty ltd

architecture urban planning interiors
suite 202, level 02, 127 york street, sydney nsw 2000
p 02 9261 8180 **f** 02 9261 8086 **e** aj@aleksandardesigngroup.com.au
www.aleksandardesigngroup.com.au

FOR DA SUBMSSION ONLY

© copyright aleksandar design group pty ltd

key:

LA REFER TO LANDSCAPE ARCHITECT'S DOCUMENTATION FOR ALL COMMUNAL + POS PRIVATE OPEN SPACES, INCLUDING DEEP SOIL AREA CALCULATIONS + RETAINING WALLS. REFER TO CIVIL ENGINEER'S DOCUMENTATION FOR ALL STORMWATER WORKS

project: 6A + 8 Buckingham Road, Killara
Lots 1, 3 + 4 DP 414101

project no: **0856**

title: building B level 05
drawing no: **DA13** **issue A**
date: 18 Febuary 2011
scale: 1:100 @ A1